

CHINESE CASTLE

8720 Bothell Way

*This ticket is good for \$1.00 credit on your
food bill only on the date stamped below.*

*Please present this ticket to waiter when
you pay your check.*

(This ticket is not redeemable in cash)

Date _____

FULL COURSE AMERICAN OR CHINESE DINNERS, 50c and up

Operating Under New Policy

CHINESE CASTLE

1 Block North of City Limits on Bothell Highway

★ Try our delicious dinners! Your choice of full-course American or Chinese dinners at popular prices. Served continuously from 4 p.m. Also a la-carte service.

★ Dinner dancing to the rhythm of the Chinese Castle Orchestra from 5 to 8:30 p.m., and 10 p.m. to 2:30 a.m. No cover charge at any time.

★ Try our new home delivery service. Tasty Chinese and American dishes served steaming hot on your table at any time after 5 p.m. V-404021 2045.

D
I
N
E
&
D
A
N
C
E

CHOICE WINES AND BEER . . . SPECIAL RATES FOR PARTIES OVER 20

Vermont 2343

Open from 2 p.m. to 4 a.m.

CHINESE CASTLE

DINE AND DANCE

IN CHINESE ATMOSPHERE

On the Bechtel Highway, One
Block North of City Limits

NO COVER CHARGE

Open from 2 p.m. to 4 a.m.

Open from 2 p.m. to 4 a.m.

Open from 2 p.m. to 4 a.m.

Open from 2 p.m. to 4 a.m.

Open from 2 p.m. to 4 a.m.

NO COVER CHARGE

On the Bechtel Highway, One
Block North of City Limits

Vermont 2343

Vermont 2343

Vermont 2343

Vermont 2343

Vermont 2343

Vermont 2343

Vermont 2343

CHINESE CASTLE
DINE AND DANCE
IN CHINESE ATMOSPHERE



Chinese Castle



SEATTLE

Dining Daily: 4:30 P. M. to 2 P. M.

MINIMUM CHARGE: Week Nights: No. 10; Saturdays and Sundays: \$1.00



Minimum Charge Each Person From 4:30 P. M.
Cigars and Cigarettes Not Included in Minimum Charge

CROP BUREAU

CHOW MEIN

FRIED RICE

SANDWICHES and SALADS

Beef Chop Soup	50
Beef Chop Soup	50
Crab Pappas Chop Soup	50
Tomato Chop Soup	50
Vegetable Chop Soup	50
Chicken Chop Soup	1.00
Beef Soup with Chicken Chop Soup	1.00
Vegetable Chop Soup	1.00
Chicken Pineapple Chop Soup	1.00
French Mashed Chicken Chop Soup	1.00
Chicken French Mashed Chicken Chop Soup	1.00
Chicken Almond Chop Soup	1.00
Almond Beef Chop Soup	1.00
Wheat Chicken Chop Soup	1.00
Chicken Cauliflower Chop Soup	1.00
Hot Chili Chop Soup	1.00
Chicken Hot Chili Chop Soup	1.00
Beef Hot Chili Chop Soup	1.00
Crab Meat Chop Soup	1.00
Meat Chop Soup	1.00

Chicken Chow Mein	50
Chicken Chow Mein with Mushrooms	1.00
Chicken Mashed Chow Mein	1.00
Chicken Almond Chow Mein	1.00
Almond Chow Mein	1.00
Pork Chow Mein (Hot)	1.00
Pork Chow Mein (Cold)	1.00
Crab Meat Chow Mein	1.00
Hot Chow Mein	1.00
Tomato Chow Mein	1.00

Chicken and Wheat Fried Rice	75
Chicken Fried Rice	50
Crab Meat Fried Rice	50
Meat Fried Rice	50
Hot Fried Rice	50
Pork Fried Rice	50
Hot Chili Fried Rice	50
Chicken Mashed Fried Rice	50
Hot Chili Fried Rice	50

Combination Salad	50
Crab or Chicken Meat Salad	50
Chicken Salad	50
Salad of Lettuce Salad	50
Fruit Salad	50
Cold Ham Sandwich	50
Chicken Sandwich	50
Crab Sandwich	50
Egg Sandwich	50
Salad and Egg Sandwich	50

NOODLES

EGG FOR YOUNG

SPECIALS

Beef Pork Noodles	50
Chicken Noodles	50
Crab Meat Noodles	50
Chicken Golden Noodles	50
Chicken War Mein	50
Hot Chili War Mein	50
Hot Chili War Mein	50

Egg For Young	50
Chicken For Young	50
Crab Meat For Young	50
Chicken For Young	50
Hot Chili For Young	50
French Mashed For Young	50
Beef Pork For Young	50

Lamb Chops	1.50
Fried Chicken - By 8	1.00
Beefsteak Pork (Cold Cutlet)	1.00
Sweet and Sour Spaghetti	1.00
Pineapple Spaghetti	1.00
Hot Chili Spaghetti	1.00
Salad Spaghetti	1.00
Crab Pappas with Fruit	1.00

CHOICE OF SPECIAL CHINESE (CHINESE - For Two)

No. 1 - \$1.00	Chicken Noodle Soup
	Egg For Young
	Chicken Chow Mein
	Chicken Hot
No. 2 - \$1.50	Chicken and Mashed Pork
	Chicken Mashed Pork
	Chicken Mashed Chop Soup
	Chicken Almond Chow Mein
	Hot Chili Tea
	Mixed Fried Pork

No. 3 - \$1.25	Chicken and Egg Soup
	Chicken For Young
	Chicken and Mashed Chow Mein
	Hot Chili Tea
	Chicken Hot
No. 4 - \$2.00	Hot Chili Soup, Mashed Pork
	Chicken and Egg Soup
	Chicken Hot
	Hot Chili Tea
	Hot Chili Tea

BEVERAGES

Light Ketchup 50	Chop Ale 50	40. 50
White Rock 50	2 Up 50	

BEER - Dishes or Glass

Draught Beer 50	Beef Soup - Local 25 - Eastern 50
-----------------	-----------------------------------

SOUP

Chicken Noodle Soup	25	Beef Soup - Local 25	50
---------------------	----	----------------------	----

STEAKS - Selection of Steaks

New York Cut Steaks	75	Hot Chili	50
Beefsteak Tenderloin	75	Beefsteak Tenderloin	50
Hot Chili Steaks (Hot)	75	Hot Chili Steaks (Hot)	50
Hot Chili Steaks (Cold)	1.50	Hot Chili Steaks (Cold)	50
POTATOES - French or American, Fried or	50		

CHICKEN

DESSERTS and ICE CREAMS and SHERBETS

Peppermint Creams 25	Mixed Creams or Cakes 50
Peppermint Creams 25	Hot Chili or Sherbet 50
Hot Chili 25	Hot Chili, per Pint or Cup 50
Hot Chili 25	Hot Chili Tea 50

WINE - Glass 75

Port	Sherry	Chard	Portwine	Angelic	Mashed
------	--------	-------	----------	---------	--------

Not Responsible for loss of personal property when checked at Club Room

PLEASE NOTICE

THE STATE AND COUNTY AUTHORITIES
AS WELL AS THE MANAGEMENT WILL
NOT PERMIT HARD LIQUOR ON THESE
PREMISES.

WE APPRECIATE YOUR CO-OPERATION

THANK YOU

CHINESE CASTLE

Customer's
Receipt

11

No.

CHINESE CASTLE
SEATTLE

Date _____

Date _____

CHINESE CASTLE
8720 Bothell Way

No.

11

THIS TICKET is good for \$1.00 credit on your food bill only on the date stamped below. Please present this ticket to the waiter when you place your order.

(This ticket is not redeemable in cash.)











































THE JOLLY ROGER, Inc.
Thirty Thousand Dollars Worth of Refinement
(EST. 1914) 1000 BOWEN ST. SEATTLE, WASH.

No. **638**

SEATTLE, WASH. _____ 1937 _____

Pay to the order of _____ \$ **30,000**

Dollars

Pay to the order of **UNIVERSITY NATIONAL BANK,**
SEATTLE, WASH. 98101



THE JOLLY ROGER, INC.

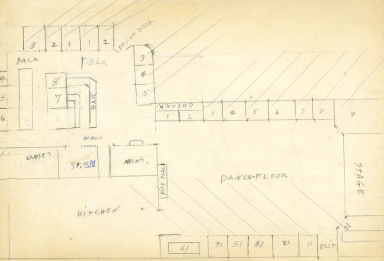



John Rogers

General

CHICKEN
STEAK
AND TURKEY
DINNERS

WE SELL
1220 BOTTLE WAY
SEATTLE - WASH.

1914

CAR SERVICE . . . RAIN OR SHINE

SALADS

Lettuces and Tomatoes	.35	Head Lettuce, French Dressing	.35
Fruit Salad	.25	Chicken	.60
Onion	.50	Steak	.60
Combination	.55	Lobster	.60

Potato Salad .35
Includes Dress and Butter or Mayon

SPECIAL DINNER

Served 12:00 to 10:00 P.M.

\$1.00 — Full Course Dinner — \$1.00

Salad, Gravy, Olives

Soup, Cream of Tomato

Salad, Fruit or Head Lettuce with French Dressing
Chicken

Barbecue Beef, Pork or Ham

Roast Tom Turkey, Dressing, Cranberry Sauce

Fried Spring Chicken Unstuffed

Fried Wild Pate Oysters

Tenderloin Steak

Breaded Veal Cutlets with Tomato Sauce

Potatoes and Vegetable

Ice Cream, Pie or Sherbet

Coffee, Tea or Milk

75¢ — SPECIAL DINNER — 75¢

Soup, Cream of Tomato

Barbecue Beef, Pork or Ham

Roast Tom Turkey

Fried Spring Chicken Unstuffed

Fried Wild Pate Oysters

Breaded Veal Cutlets with Tomato Sauce

Special Dinner Steak

Potatoes, Vegetables, Drink and Dessert

50¢ — Special Plate Dinner — 50¢

Soup, Cream of Tomato

Roast Bird or Beef with Brown Sauce

Roast Leg Pork with Apple Sauce

Special Tenderloin Steak

Hot Turkey Sandwich with Cranberry Sauce

Potatoes, Vegetables, Drink and Dessert

SPECIAL 30¢ LUNCH

12:00 to 4:00 P.M.

We Serve SMITH'S REBUILT HATS and BACON

A LA CARTE

Fried Spring Chicken, Unstuffed	.60	Tenderloin Steak	1.00
Fried Chicken Liver and Bacon	.60	New York Cut Top Steaks	.75
Roast Tom Turkey, Dressing	.55	Club Steak	.75
Breaded Veal Cutlets	.60	Ham or Bacon and Eggs	.60
Fried Wild Pate Oysters	.60	Hamburger Steak	.45
Oyster Stew	.55	Two Eggs, any style	.35
		Potatoes and Toast	.35

SPECIALS

Chicken Sandwich, French Fries, Hot Sauce and Mayon	.75
Chicken Noodles	.50
Individual Chicken Pie	.25
French Fries	.25
Bole Order	.15

SANDWICHES

Barbecued Beef, Pork or Ham .25 with French Fries	.35
Club Steak or Mixed Chicken a la Boe .25 with French Fries	.35

	with French Fries	with French Fries
Hamburger a la Boe	.15	.25
Hot Dog a la Boe	.15	.25
American or Swiss		
Chicken	.15	.25
Cold Ham or Egg	.15	.25
Hotdog Ham with Potatoes	.15	.25
Peanut Butter with		
Hammy	.15	.25
Tomato Pie	.20	.30
Cold Beef or Pork	.20	.30
Lettuces and Tomatoes	.20	.30
Sandwich	.20	.30
Trained Cheese		.30
Fried Ham		.30
Bacon and Tomatoes		.30
Denver Sandwich		.30
Ham or Bacon and Egg		.40
Chicken		.40
Steak		.40
Double Club		.40

FOUNTAIN SERVICE

Root Beer, large	.15	Malted Milk	.20	Ice Cream	.15
Coke-Cola, large	.15	Shakes	.15	Sundays	.15
Fountain Drink	.15	French Fries	.15	Ice Cream Soda	.15
Fruit	.15	Shakes Fruit	.15	Any Flavor	.15

BEVERAGES

Coffee, Milk, Tea (iced), Buttermilk, Hot Chocolate, Orange Juice,	
Tomato Juice .15	
Beer, Hot	.20
Quart	.45
Milk with Ice Service	.30
Brought	.15

DESSERTS

Home-made Apple Pie or Apple Sauce Cake .15

NOT RESPONSIBLE FOR LOST ARTICLES

Chicken
Smacks
35¢

Chicken
Pie
25¢

Patrons Supplying Their Own Will Be Charged Our Menu Prices



Jolly Roger

Menu



8720 BOTHELL WAY.
KF. 9645



Coffee Served with Food Only

OPEN from 4 P.M. to 3 A.M.

FRIDAY and SATURDAY ALL NIGHT

SALADS

Lettuce and Tomato80	1/2	Roast Lettuce, French Dressing60
Fruit Salad	1.00		One-half50
Cook	1.25	Chicken	1.25	
Combination	1.00	Shrimp	1.25	
Cocktails—Shrimp, Crab or Fruit80	
Relish—Olives or Sweet Pickles50	



Served 11 A.M. to 1 A.M.

SPECIAL FULL COURSE DINNER

Cocktail, Shrimp or Fruit	
Relish—Sweet Pickles—Olives	
Soup—Cream of Tomato	
Salads—Fruit or Roast Lettuce with French Dressing	

CHICKEN

FE
with
French Fries
and Sauce
75c

Choice

Salads—Roast Steak - 1.50
Roast Spring Chicken Unspiced - 1.25
Fried Chicken Gizzards - 1.25
Fried Chicken Livers, Bacon - 1.25

CHICKEN

SMACKS
with
French Fries
Hot Sauce and Mayo
\$1.00

Roast Slices of Beef, or Baked Ham - 2.00
Roast Tom Turkey, Dressing, Cranberry Sauce - 2.00
Fried White Potatoes - 2.00
Breaded Veal Cutlets with Tomato Sauce - 2.00

Potatoes and Vegetables

Ice Cream or Sherbet Coffee, Tea or Milk

A LA CARTE — READY TO SERVE

HOT SANDWICHES

Hot Beef Sandwich80
Hot Steak Sandwich	1.00
Baked Ham Sandwich80
Hot Turkey Sandwich80

ROASTS

Baked Ham with Brown Sauce	1.25
Roast Tom Turkey, Dressing	1.25
Roast Slices of Beef	1.25

Patrons Supplying Their Own Will Be Charged Our Menu Prices

We Serve SWIFT'S PREMIUM HAMS and BACON

A LA CARTE

Fried Spring Chicken Unspiced	1.25	Chili50
Fried Chicken Liver and Bacon	1.45	New York Cut Top Steaks	1.00
Fried Chicken Gizzards & Bacon	1.45	Club Steak	1.00
Breaded Veal Cutlets	1.25	Ham or Bacon and Eggs	1.25
Fried White Potatoes	1.25	Hamburger Steak	1.25
Oyster Stew80	Two Eggs, Potatoes and Toast80

SUPPS

Cream of Tomato25	Chow Chow25
Chicken Noodle25	Vegetable25

SANDWICHES

Barbecued Beef or Ham with French Fries		.50	
French Fries		.50	
min. French Fries		min. French Fries	
Hamburger a la Bun	.80	Grilled Ham and Cheese	.80
Amateur or Swiss Cheese	.80	Salads	.50
Fried Egg	.50	Fried Chicken	.50
Steamed Ham with Pickles	.50	Fried Ham	.50
Poached Butter with Honey	.50	Beaver Sandwich	.80
Tuna Fish	.80	Ham or Bacon and Egg	.60
Club Beef, Pork or Ham	.50	Chicken	.80
Lettuce and Tomato	.50	Steak	.75
Bacon and Tomato	.50	Double Club	1.00

FOUNTAIN SERVICE

Coca-Cola25	Peppermint Malt25	Ice Cream Soda	
Root20	Sherbet Root25	Any Flavor30
Malted Milk20	Ice Cream25	Fresh Lemon	
Shakes30	Sandwich30	Lime Malt25

BEVERAGES

Coffee, Milk, Buttermilk50	Hot Chocolate20
Tea, Hot or Cold15	Orange Juice50
Ice Service and Water, per glass15	Pineapple Juice50
Bever—Fruit35	2 1/2 Oz. Wine30
Quarts80	Bever—Fruit35

Prices on Beer, Wine and Malters Include Tax

NOT RESPONSIBLE FOR LOST ARTICLES

MEMBER FOOD CHARTERS INC. 5401 HENRY

Coffee, Tea, Milk or Buttermilk Served Without Food 25c



Jolly Roger

Menu



8720 BOTHELL WAY.
RE. 9645



INDEPENDENT SHEET METAL CORP.

Exclusive Licensee

1723 Westlake Avenue North
SEATTLE, WASHINGTON
GARFIELD 7815

Bellingham
Spokane
Yakima
Portland



CONDITIONAL SALES AGREEMENT

THIS AGREEMENT, made this 28th day of March 1961, between
INDEPENDENT SHEET METAL CORP., a corporation, hereinafter called the seller, and O. R. Cleveland D.B.A.
The Jolly Roger of 5721 Rothell Way, Seattle, Washington
(City)
(an individual) (a corporation) (a partnership), hereinafter called the purchaser,

WITNESSETH: The seller hereby agrees to sell and the purchaser agrees to buy the personal property set forth and described in the enclosed "Exhibit A" for the sum of One thousand Two hundred Eight and no/100 - - - Dollars
Legal Money of the United States, of present standard, payable as follows:

\$1,100.00 - upon the signing of this agreement, and the balance in the sum of \$1,100.00 as follows:

1. Upon delivery, - \$100.00, plus Retail Sales Tax of \$34.16.
2. The purchaser agrees to pay the sum of \$1 - 50.00 on the 15th day of May 1961,
and the sum of \$1 - 50.00 on the 15th day of each and every month thereafter until the whole purchase price
shall have been paid.

For neon display to be installed on building located at the above address, as per
approved sketch.

Seller will not be responsible for any undertaking given verbally or otherwise which is not specified in the contract. It is
agreed that lumps, flasks or other accessories are NOT included in this sales agreement, and that purchaser is to supply or
change service wiring as required by city ordinance and consent to sign UNLESS it is specifically agreed as follows:

For double-tube neon border on building proper and tower.

For three sets of 18" letters reading "JOLLY ROGER" to have double-tube neon on
the face.

For flashing border tubing on top tower, so as to have a chasing effect.

For two neon tubes to be installed behind the glass bricks on the round corner
of the building and for flashing the same (First one tube on, then the other tube on,
and ~~then~~ both tubes on together).

For moving the Skull & Crossbones sign from the present location to the top of
the tower, and for installing tubing on the same so as to give the effect of the
flag straightening out.

For taking down the neon tubing reading "JOLLY ROGER" now on the tower, and
for taking down the double-faced sign reading "JOLLY ROGER" now on the East face of
the building.

For installing tubing on the word "DINERS" of the present sign.

It is HEREBY understood and agreed that this contract is not subject to custom-made and contains all previous understandings
either written or verbal, and does not become binding upon the seller until approved by an executive officer of the seller. This
agreement is taken by the seller subject to delays by strikes, breakage or other unforeseen commercial delays. It is expressly
understood that title to the merchandise or equipment covered by this contract shall not pass to the purchaser until all the payments
herein provided for have been made, and until the purchase price shall have been paid in full. In the event of a default
by the purchaser in the payment of any of the aforesaid due hereunder, then the entire unpaid balance of the purchase price shall
immediately be and become due and payable at the option of the seller and the seller shall have the right to either (1) resell
said property in payment of unpaid balance without legal process, or (2) without retaking said merchandise or equipment, to
bring suit for the balance due under this contract and in which case the purchaser agrees to pay interest at the rate of seven
per cent per annum on any amounts so due and owing after default, and in addition to pay the seller a reasonable sum as attorney's
fees in said suit. Time is of the essence of this agreement. Said merchandise or equipment shall not be deemed or claimed
by either party as a fixture.

That on full payment of said balance or purchase price and interest, the title to said property shall vest in the purchaser.

The said property and every part thereof at all times while out of the possession of the seller shall be at the risk of the
purchaser, and all loss or damage of said property or any part thereof shall be borne by said purchaser and no such loss or damage
shall operate to extinguish or diminish the liability of the purchaser upon this contract.

INDEPENDENT SHEET METAL CORP., Seller,

Purchaser

(Same as Purchaser's name shown above)

By

O. R. Cleveland
(Signature)

Accepted

INDEPENDENT SHEET METAL CORP.,

By

By

Official Capacity

Official Capacity

JOLLY ROGER

No 1751

8720 BOTHELL WAY

PHONE KENWOOD 9645

One Beer Wine + Bev-
SPECIAL NEW YEAR'S EVE

SANDWICH → DINNER, \$5.00

THIS TICKET IS NOT REDEEMABLE IN CASH

GOOD FOR NEW YEAR'S EVE ONLY

NO. TABLE _____

NO. PARTY _____

DATE _____

1130
on
CLEVELAND

P-1 Friday, Dec. 20 - 19 345



Formal Opening TONIGHT

THE "JOLLY ROGER"

8720 BOTHELL WAY

Chicken and Steak Dinners

DANCING

Gordon Kilbourne's 5-Piece Orchestra

FLOOR SHOW

*Headed by LOU KAY, Seattle's Favorite Blues
Singer... DAVIES SISTERS—Clarin, Beau-
tiful Scappas—And Others!*

NO COVER CHARGE

Minimum Service 50c Week Nights—\$1 Saturdays

VERMONT 2345 FOR RESERVATIONS

**MAKE
NEW YEAR EVE
RESERVATIONS
AT ONCE!**
\$2 Per Person Includes
FULL COURSE DINNER—
SOUVENIR—FLOOR
SHOW
AND FUN GALORE!

THE FOLLOWING CONCERNS HAVE HELPED MAKE THE JOLLY ROGER SEATTLE'S FOREMOST NIGHT CLUB

WEST COAST BANKS CO.
181 Ave. 1st St. SEATTLE 2296
601-10000 212 CO. SEATTLE 0120
101 100 Ave. SEATTLE 0120

NEW YEAR DANCE CO.
1001 1st Ave. SEATTLE 0120
1001 1st Ave. SEATTLE 0120

SEATTLE BRICK TRANSPORT CO.
1811 1st Ave. SEATTLE 0120

SEATTLE STEELWORKS INC.
1811 1st Ave. SEATTLE 0120
1811 1st Ave. SEATTLE 0120

SEATTLE TROUBLE SHOOTING CO.
1811 1st Ave. SEATTLE 0120
1811 1st Ave. SEATTLE 0120

PARAMOUNT THEATRE, INC.
1811 1st Ave. SEATTLE 0120
1811 1st Ave. SEATTLE 0120

UNIVERSITY BOOKSTORE CO.
1811 1st Ave. SEATTLE 0120
1811 1st Ave. SEATTLE 0120

UNIVERSITY BOOKSTORE CO.
1811 1st Ave. SEATTLE 0120
1811 1st Ave. SEATTLE 0120

UNIVERSITY BOOKSTORE CO.
1811 1st Ave. SEATTLE 0120
1811 1st Ave. SEATTLE 0120

UNIVERSITY BOOKSTORE CO.
1811 1st Ave. SEATTLE 0120
1811 1st Ave. SEATTLE 0120

UNIVERSITY BOOKSTORE CO.
1811 1st Ave. SEATTLE 0120
1811 1st Ave. SEATTLE 0120

UNIVERSITY BOOKSTORE CO.
1811 1st Ave. SEATTLE 0120
1811 1st Ave. SEATTLE 0120

Jolly Rogers

Opening Night

CHICKEN DINNER

	Cocktail	
Soup	Salad	Relish
	Fried Spring Chicken, Unjointed	
French Fried Potatoes		Vegetables
	Hot Biscuits and Honey	
Dessert		Coffee
	\$1.50	

TURKEY DINNER

Eight Courses

	Cocktail	
Soup	Salad	Relish
	Choice Tom Turkey	
Cranberry Sauce		Vegetables
	Hot Biscuits and Honey	
Dessert		Coffee
	\$1.50	

PLANKED STEAK DINNER

Eight Courses

	Tenderloin Steak Dinner	
Soup	Salad	Relish
	French Fried Potatoes	
	Vegetables	
	Hot Biscuits and Honey	
Dessert		Coffee
	\$1.50	

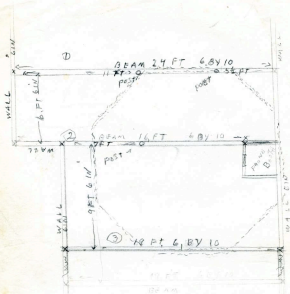

© R. Cleveland
 8721 LAKE CITY WAY NE
 SEATTLE WASH 98115
 JOLLY ROGER

Washington State Liquor Control Board
VIOLATION REPORT

No 3053

Owner Mrs. Nellie Cleveland
Trade Name Jolly Roger
Address 2720 Bothell Way in Seattle near King
Nature of offense 5 gal. Beverage alcohol
100 proof on the premises.
I destroyed same in the presence
of Mrs. Nellie Cleveland and Mr. O.
R. Cleveland
Signed Mrs. Nellie Cleveland Owner
Date of hearing Sept 26 1917
J. T. Wyke

Description
Number

License
Number A-1329

J. T. Wyke

7-17

Members of
COKE
COUNTRY
CLUB
MARSH 1935



Given to
Helen M. Hardy





